



**YAD ARCHITECTURAL  
ENGINEERING CONSULTANT**



Project  
Residential Building

Location  
Dubai Island

Built Up Area  
150,000 sq.ft

Building Height  
G+2P+8



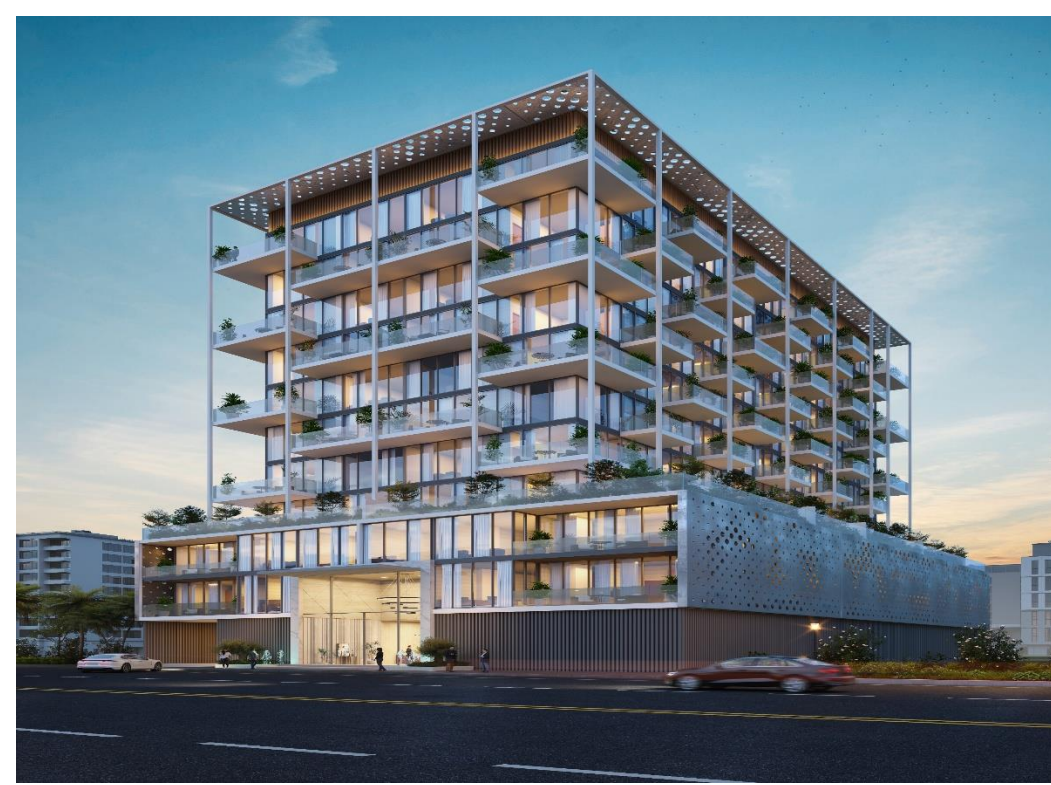

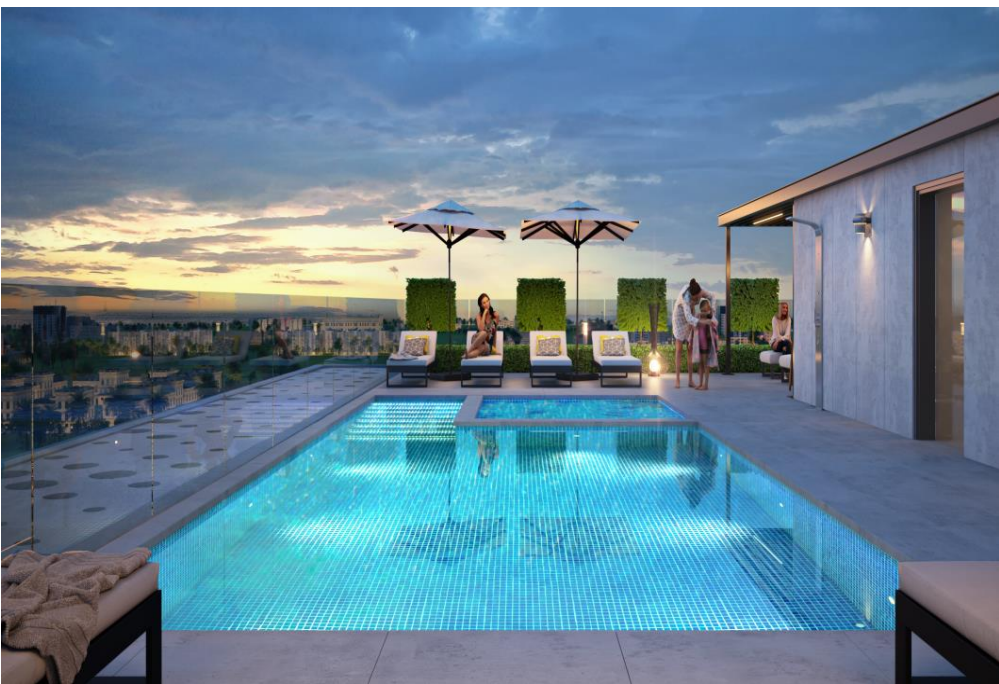

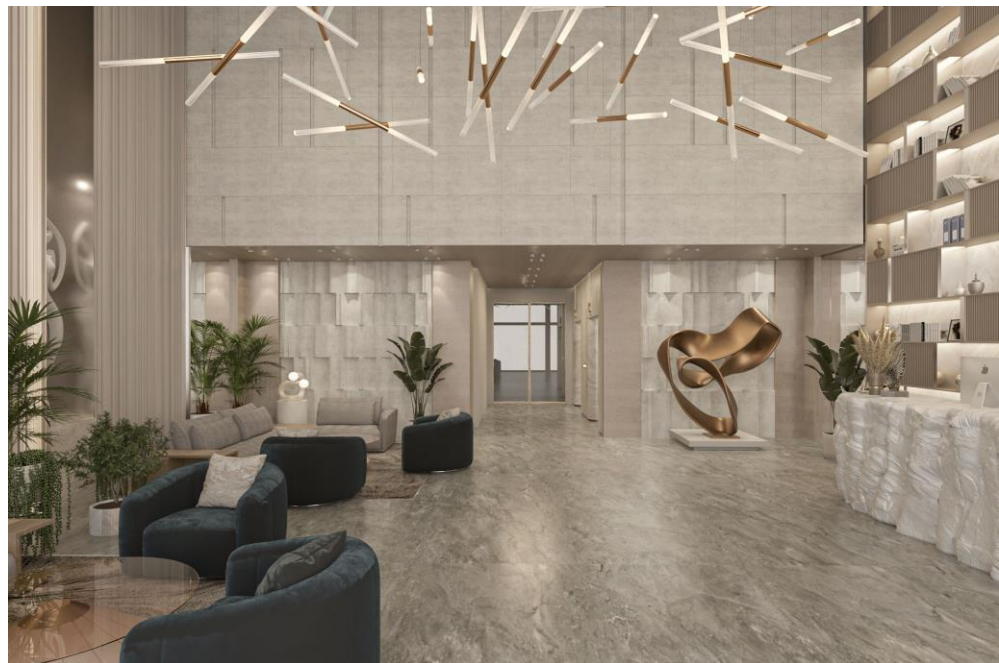



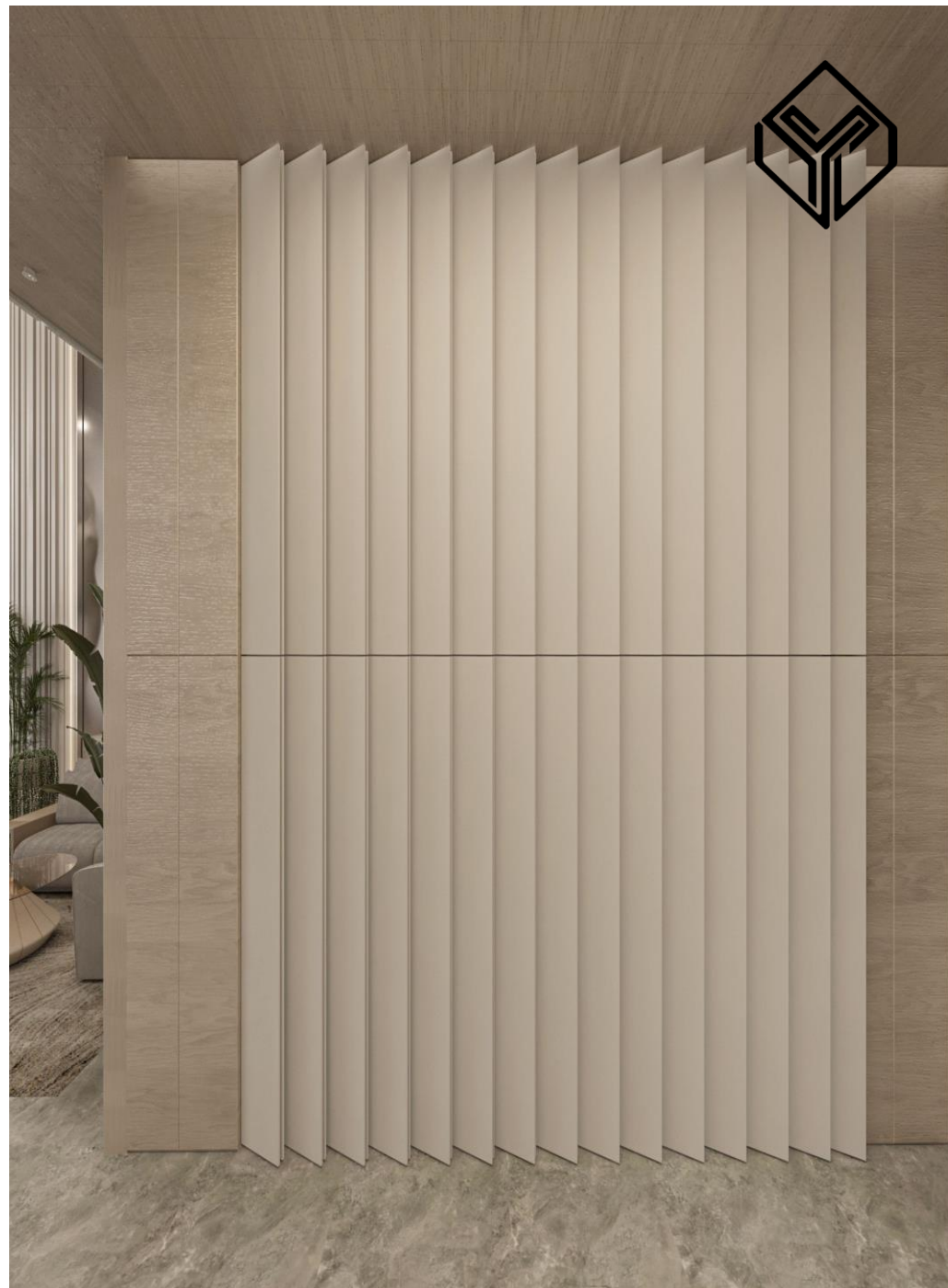

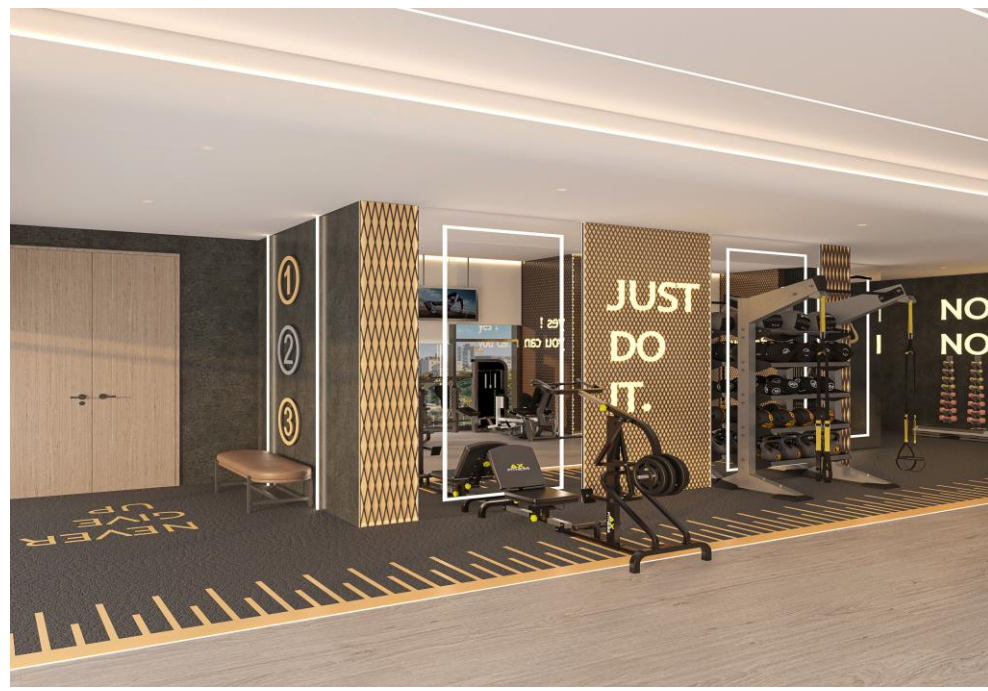







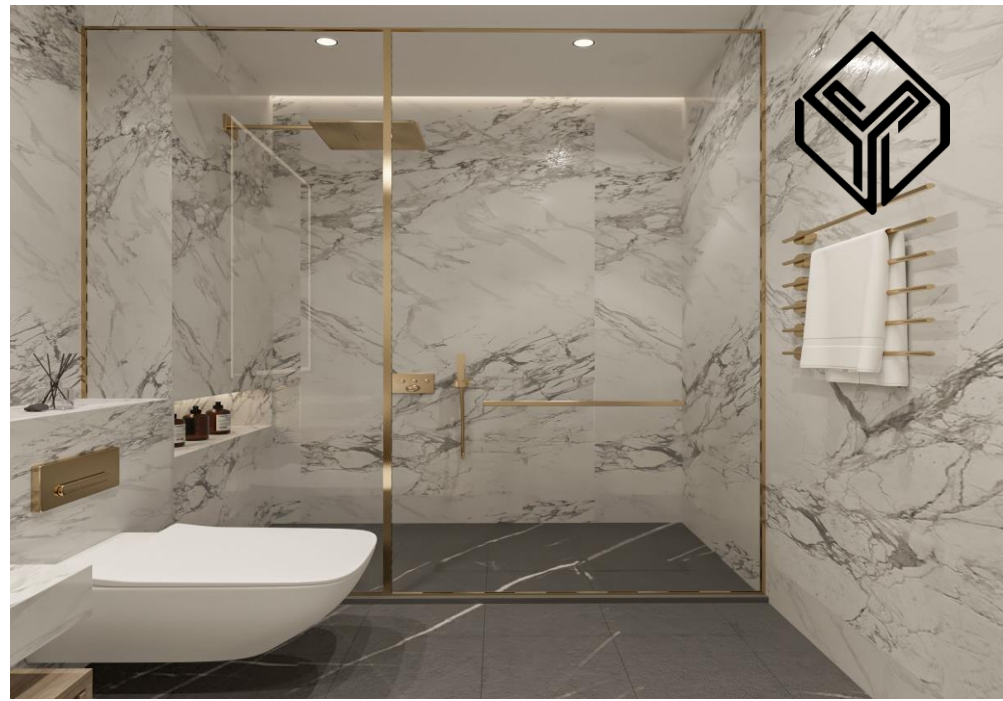

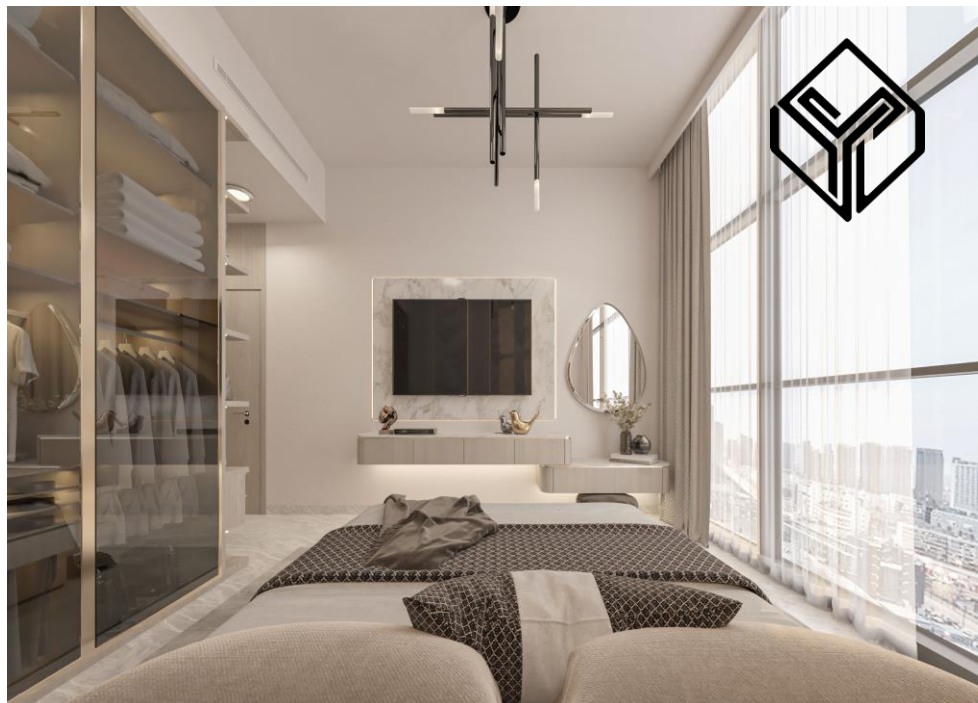
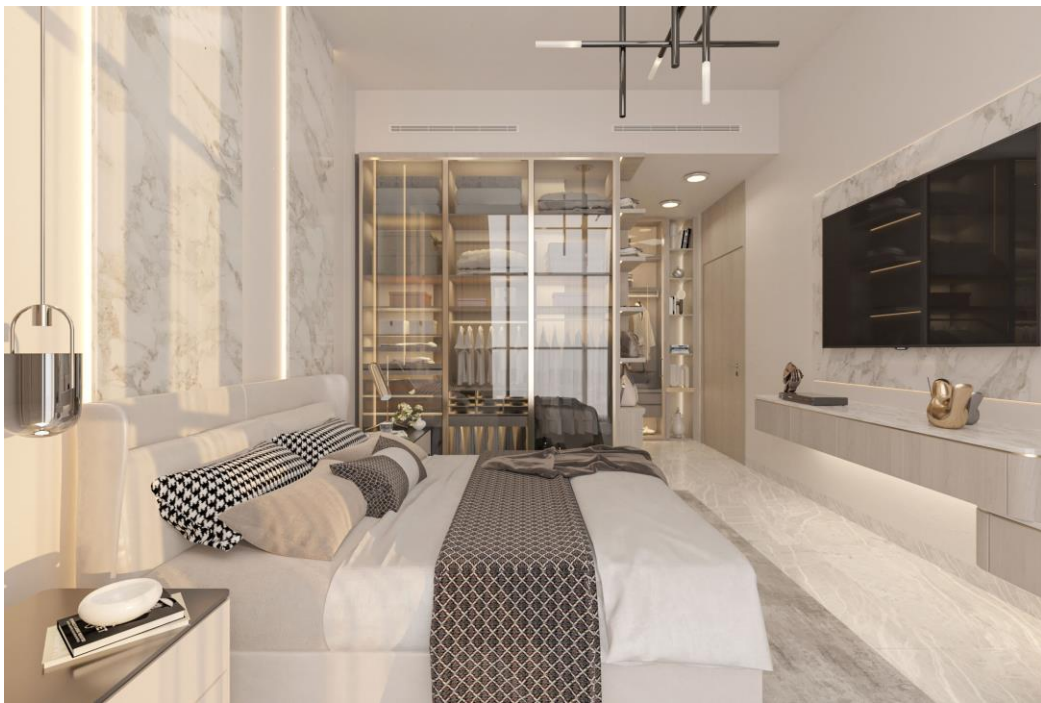









Project  
Residential Building

Location  
Dubai Island

Built Up Area  
180,000 sq.ft

Building Height  
G+2P+10





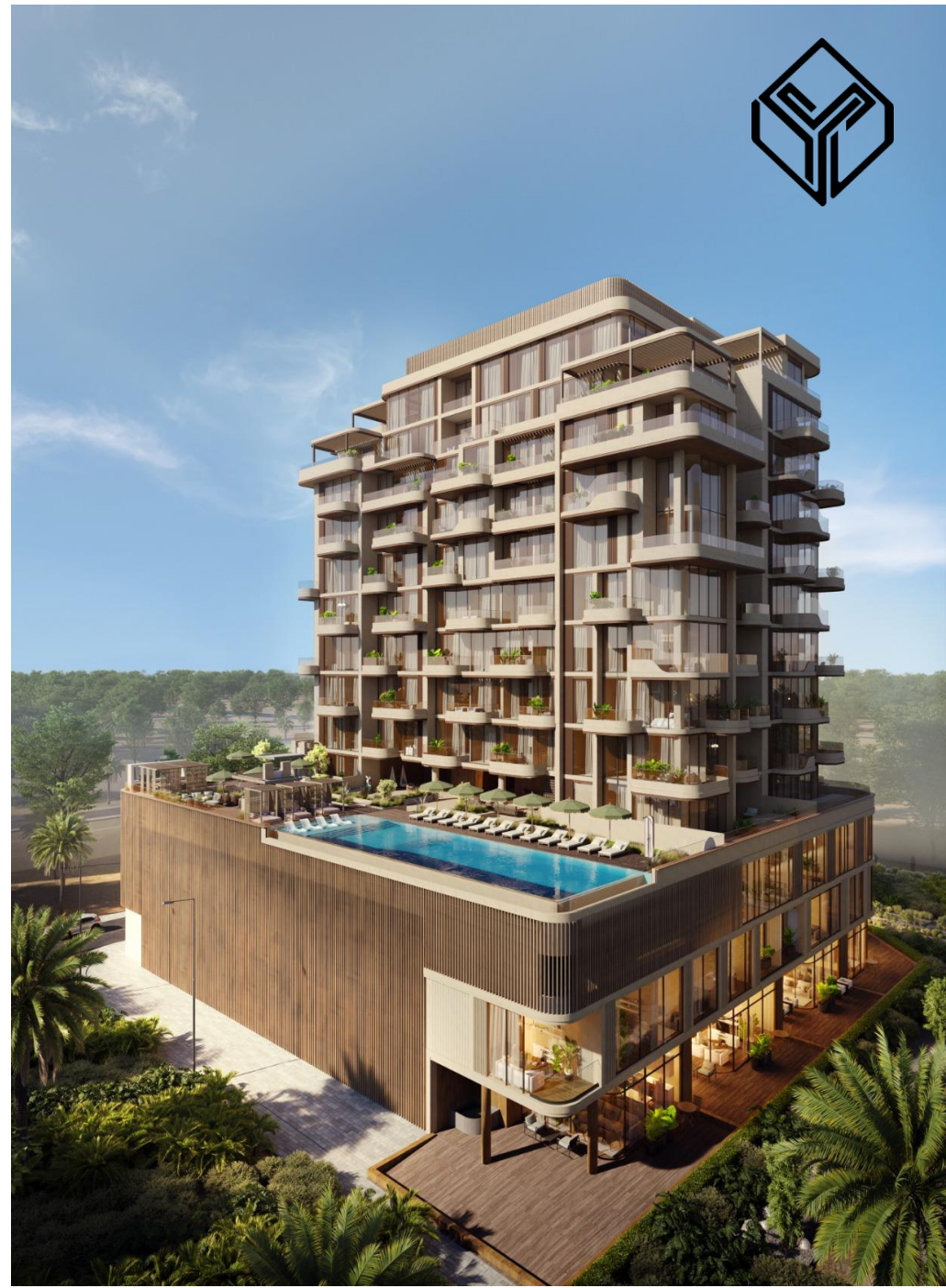







**Project**  
Residential Building

**Location**  
Dubai Island

**Built Up Area**  
173,000 sq.ft

**Building Height**  
G+2P+8







Project : Residential  
Building Riviera

Location: Dubai Island

Built Up Are: 290,000  
sq.ft

Building Height: G+7



**Project:** Residential &  
Commercial & Retail Building  
Riviera

**Location:** Dubai Land  
Residence Complex (DLRC)

**Built Up Area:**  
2,150,000sq.ft

**Building Height:**  
G+5P+38



**Project**  
Residential Villa

**Location**  
Dubai Al Wasl

**Built Up Area**  
8000 sq.ft

**Building Height**  
B+G+1+R





## **YAD ARCHITECTURAL ENGINEERING CONSULTANT**



**Website: [www.yadarchitects.com](http://www.yadarchitects.com)**

**Email: [info@yadarchitects.com](mailto:info@yadarchitects.com)**

**No: +971 4 5729123**

**Office: 106, Bayswater, Business  
Bay, Dubai, UAE**